

THE CITY OF NAPOLEON

BUILDING & ZONING DEPARTMENT

255 W. RIVERVIEW

(419)592-4010

Building Permit

Permit Number: BP2007-123

Page 1 of 1

Printed: 7/30/2007

ADDRESS:

622 Strong St.

Applicant

Name: Craig Wilson
Address: 622 Strong St.

Approval Date: 7/30/2007
419-592-8433

Owners

Name: Mr. Craig Wilson
Address: 622 Strong St.
Napoleon, OH 43545

Phone: 419-592-8433

Contractors

Contractor Type: GENERAL CONTRACTOR

Name: Miller Construction, LTD
Address: 19036 Co Rd X

Archbold, OH 43502

Phone: 419-267-3368

Fees and Receipts:

Number	Description	Amount
FEE2007-415	Building Permit Fee (Auto)	\$16.00
Total Fees:		\$16.00
RCPT2007-340		\$16.00
Total Receipts:		\$16.00

waterproofing

APPLICANTS SIGNATURE: _____

DATE: _____

REMINDER: YOU MUST CALL (419)592-4010 FOR AN INSPECTION



CITY OF NAPOLEON GENERAL PERMIT APPLICATION

THIS APPLICATION IS FOR RESIDENTIAL CONSTRUCTION INCLUDING BUILDING, ELECTRICAL, PLUMBING, MECHANICAL, DEMOLITIONS, REMODELING.

DATE: _____ JOB LOCATION: _____

OWNER: CRAIG A. Wilson PHONE: 419-592-8433

OWNER ADDRESS: 622 STRONG CITY: NAP ZIP: 43545

CONTRACTOR: ROGER MILLER

PHONE #: _____ CELL PHONE#: _____

CONTRACTOR LICENSED WITH THE CITY OF NAPOLEON?: YES NO:

Is any of the above job going to be subcontracted out? Yes No:

If yes to whom: _____

DESCRIPTION OF WORK TO BE PERFORMED: Waterproof basement walls

ESTIMATED COMPLETION DATE: _____

PLEASE MARK THE TYPE OF WORK YOU WILL BE PERFORMING

- | | |
|--|---|
| <input type="checkbox"/> A/C ADD ON 1% | <input type="checkbox"/> REMODELING 1% |
| <input type="checkbox"/> BOILER REPLACEMENT 1% | <input type="checkbox"/> ROOFING 1% |
| <input type="checkbox"/> CURBING | <input type="checkbox"/> SEWER REPAIRS** |
| <input type="checkbox"/> DECKS * 1% | <input type="checkbox"/> SIDEWALK* |
| <input type="checkbox"/> DRIVEWAY* | <input type="checkbox"/> SIDING 1% |
| <input type="checkbox"/> ELECTRICAL SERVICE UPGRADE 1% | <input type="checkbox"/> SHED* (under 200 sq ft) |
| <input type="checkbox"/> ELECTRICAL SERVICE NEW 1% | <input type="checkbox"/> SHED* (over 200 sqft) 1% |
| <input type="checkbox"/> SWIMMING POOL* 1% | <input type="checkbox"/> FENCE* |
| <input type="checkbox"/> FURNACE REPLACEMENT 1% | <input type="checkbox"/> TEMP ELECTRIC 1% |
| <input type="checkbox"/> ADDITIONS* 1% | <input type="checkbox"/> FURNACE NEW 1% |
| <input type="checkbox"/> WATER TAP (size _____") | <input type="checkbox"/> WINDOWS /DOORS 1% |
| <input type="checkbox"/> LAWN METER 1% | |
| <input type="checkbox"/> PLUMBING 1% | |

1%- EFFECTIVE JUNE 1, 2007 BOARD OF BUILDING STANDARDS FEE

*PLEASE INCLUDE A PICTURE SHOWING MEASUREMENTS FROM EXISTING STRUCTURES AND PROPERTY LINES. INDICATING THE TYPE OF WORK YOU WISH TO PERFORM.

** IF WORK REQUIRES GOING INTO THE STREET A STREET BOND IS REQUIRED!

FOR PERMIT COSTS PLEASE FILL OUT REVERSE SIDE.

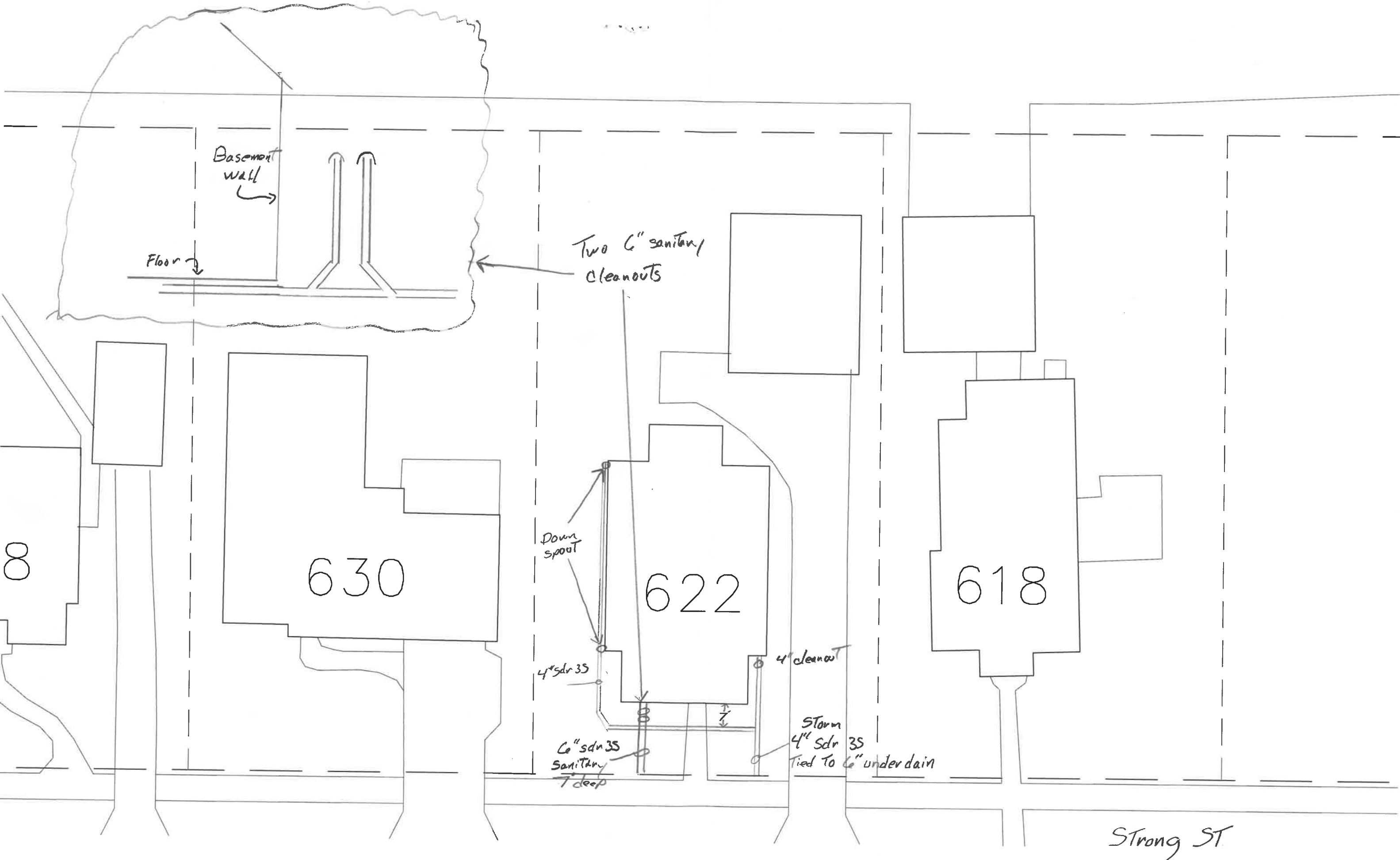

Basement wall

Floor

Two 6" sanitary cleanouts

Down spout

630

622

618

4" sdr 35

4" cleanout

6" sdr 35 Sanitary 7' deep

Storm 4" Sdr 35 Tied to 6" under drain

Strong ST